

Feb 2 1916  
G. K. P. G.

B.

# ATTESTATION PAPER.

109th OVERSEAS BATTALION, C. E. F.

No. 725231

Folio.

CANADIAN OVER-SEAS EXPEDITIONARY FORCE.

ORIGINAL

## QUESTIONS TO BE PUT BEFORE ATTESTATION.

(ANSWERS.)

1. What is your surname?..... Sandford
- 1a. What are your Christian names?..... John Edwin
- 1b. What is your present address?..... 40 Kent St. C. Rindray Ont.
2. In what Town, Township or Parish, and in what Country were you born?..... Torquay England
3. What is the name of your next-of-kin?..... Esther Sandford
4. What is the address of your next-of-kin?..... 40 Kent St. C. Rindray Ont.
- 4a. What is the relationship of your next-of-kin?..... Wife
5. What is the date of your birth?..... November 26<sup>th</sup> 1872
6. What is your Trade or Calling?..... Brass Blot
7. Are you married?..... Yes
8. Are you willing to be vaccinated or re-vaccinated and inoculated?..... Yes
9. Do you now belong to the Active Militia?..... Yes
10. Have you ever served in any Military Force?.. No  
If so, state particulars of former Service.
11. Do you understand the nature and terms of your engagement?..... Yes
12. Are you willing to be attested to serve in the }  
CANADIAN OVER-SEAS EXPEDITIONARY FORCE? }

CLERK ROOM  
FEB 10 1916  
109th Overseas Batt., C. E. F.

## DECLARATION TO BE MADE BY MAN ON ATTESTATION.

I, John Edwin Sandford, do solemnly declare that the above are answers made by me to the above questions and that they are true, and that I am willing to fulfil the engagements by me now made, and I hereby engage and agree to serve in the Canadian Over-Seas Expeditionary Force, and to be attached to any arm of the service therein, for the term of one year, or during the war now existing between Great Britain and Germany should that war last longer than one year, and for six months after the termination of that war provided His Majesty should so long require my services, or until legally discharged.

Date: Feb 9<sup>th</sup> 1916. J. E. Sandford (Signature of Recruit)  
St. Faithful Lut (Signature of Witness)

## OATH TO BE TAKEN BY MAN ON ATTESTATION.

I, John Edwin Sandford, do make Oath, that I will be faithful and bear true Allegiance to His Majesty King George the Fifth, His Heirs and Successors, and that I will as in duty bound honestly and faithfully defend His Majesty, His Heirs and Successors, in Person, Crown and Dignity, against all enemies, and will observe and obey all orders of His Majesty, His Heirs and Successors, and of all the Generals and Officers set over me. So help me God.

Date: Feb 9<sup>th</sup> 1916. J. E. Sandford (Signature of Recruit)  
St. Faithful Lut (Signature of Witness)

## CERTIFICATE OF MAGISTRATE.

The Recruit above-named was cautioned by me that if he made any false answer to any of the above questions he would be liable to be punished as provided in the Army Act.  
The above questions were then read to the Recruit in my presence.

I have taken care that he understands each question, and that his answer to each question has been duly entered as replied to, and the said Recruit has made and signed the declaration and taken the oath before me, at Rindray this 10<sup>th</sup> day of February 1916.

[Signature] (Signature of Justice)

6  
988

# Description of John Edwin Sandford on Enlistment.

Apparent Age 23 years 2 months.  
(To be determined according to the instructions given in the Regulations for Army Medical Services.)

Distinctive marks, and marks indicating congenital peculiarities or previous disease.

(Should the Medical Officer be of opinion that the recruit has served before, he will, unless the man acknowledges to any previous service, attach a slip to that effect, for the information of the Approving Officer.)

Height 5 ft. 7 ins.

Chest measurement { Girth when fully expanded 34 ins.  
 Range of expansion 3 ins.

Complexion Fair

Eyes Blue

Hair Brown

Religious denominations.  
 Church of England.....  
 Presbyterian.....  
 Methodist.....  
 Baptist or Congregationalist Baptist  
 Roman Catholic.....  
 Jewish.....  
 Other denominations.....  
(Denomination to be stated.)

*Mole on the ribs just under left arm.*

## CERTIFICATE OF MEDICAL EXAMINATION.

I have examined the above-named Recruit and find that he does not present any of the causes of rejection specified in the Regulations for Army Medical Services.

He can see at the required distance with either eye; his heart and lungs are healthy; he has the free use of his joints and limbs, and he declares that he is not subject to fits of any description.

I consider him\* fit for the Canadian Over-Seas Expeditionary Force.

Date Feb 9<sup>th</sup> 1916

Place Reading

*J. M. Culloch* Capt.  
 Medical Officer  
 109th Overseas Battalion, C. E. F.

\*Insert here "fit" or "unfit."

NOTE.—Should the Medical Officer consider the Recruit unfit, he will fill in the foregoing Certificate only in the case of those who have been attested, and will briefly state below the cause of unfitness:—

## CERTIFICATE OF OFFICER COMMANDING UNIT.

John Edwin Sandford having been finally approved and inspected by me this day, and his Name, Age, Date of Attestation, and every prescribed particular having been recorded, I certify that I am satisfied with the correctness of this Attestation.

*J. M. Culloch* Lt. Col. (Signature of Officer)  
 O.C. 109th Overseas Battalion, C. E. F.

Date FEB 10 1916 1916



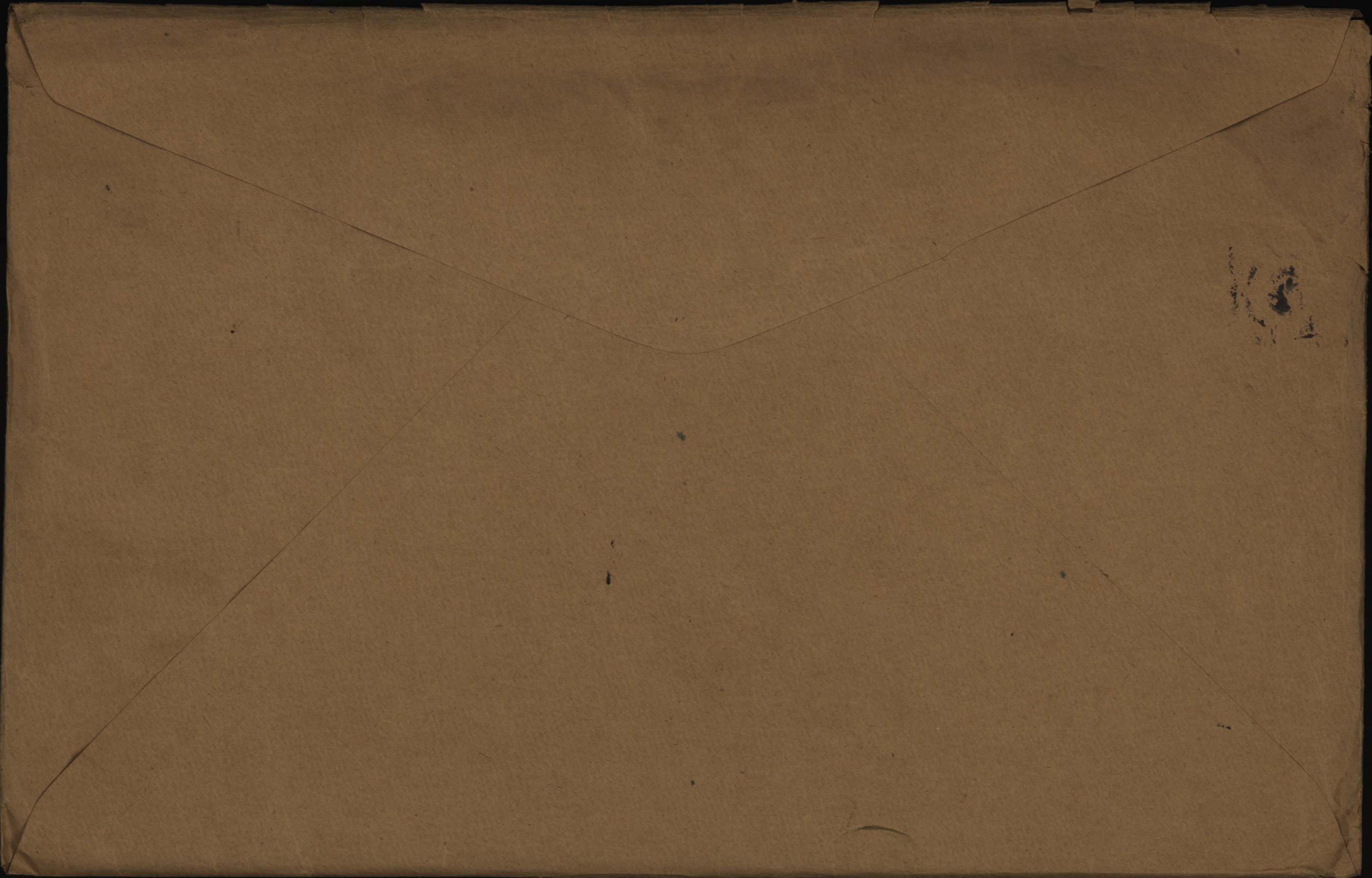

Number

425234

Rank

~~1st Lt~~ / Col.

Surname

SANDFORD

Christian Name

John Edwin

Units

38th Bn Can Exp

Theatre of War

France

Date of Service

6-12-16

Remarks

Latest Address

Kent St East

Lindsay - Ont

Roll No

B. Page 9032.

Next of kin.....

Address on leave.....

Address on discharge.....

Transportation issued      Yes      No      Date.....      Character on discharge.....

Previous occupation.....      Date and place of enlistment.....

Diagnosis.....      Date of Medical Boards.....

Date

Remarks

DESP. NOV 23 1921  
REGN. NO. 4772707

\*—Name will be given in full; surname first.

SURNAME.

*Sandford*

*2*

CARD NO.

CHRISTIAN NAMES

*John Edwin*

*508 Div 21.3.19*

*Quarob* FOLL.

*DO 889 29.3.19*

*#500*

REGL. No.

*725 234*

RANK

*Pte.*

UNIT

*109th*

*Batt.*

FORMER CORPS

*Nil.*

NEXT OF KIN.

CHANGE OF ADDRESS

NAMES IN FULL

*Sandford, Mrs. Esther*

RELATIONSHIP TO SOLDIER

*Wife*

ADDRESS

*40 Kent St. E., Lindsay, Ont.*

COUNTRY OF BIRTH

*England, Tarquay*

DATE

*Nov. 26<sup>th</sup> 1872.*

PLACE OF ATTESTATION

*Lindsay*

DATE

*Feb. 10<sup>th</sup> 1916.*

*Sailed from Halifax*

*per. S.S. "Olympic" 2  
cpl Q/c 18.3.19 284*

L. L. 90589.—M. & D. 6312

*23-7-16 488/31*

M. F. W. 22. 100m.—1-16 H 30, 1772-39-839.

MARRIED

*Yes*

SINGLE

WIDOWER

TRADE OR CALLING

*Grocery Clerk*

RELIGION

*Baptist.*

DESCRIPTION.

APPARENT AGE

*43* YEARS

*2* MONTHS

HEIGHT

*5* FEET

*7* INCHES

CHEST MEASUREMENT

*34* INCHES

EXPANSION

*3* INCHES

COMPLEXION

*Fair*

EYES

*Blue*

HAIR

*Brown*

DISTINGUISHING MARKS

*Mole on the ribs just under left arm.*

MEDICAL EXAMINATION.

PLACE

*Lindsay*

DATE

*Feb. 9<sup>th</sup> 1916.*



Name Sandford J. G. P.

Regimental No 725234.

Unit W.C.G.D.

Bgde. or Div. \_\_\_\_\_

Nationality \_\_\_\_\_

Injury R Ankle.

Received at \_\_\_\_\_

Referred from M.O. W.C.G.D.

RADIOGRAPHS

(Plates) (Brom. Paper)  
(Stereo) (Localization)  
(Screened only)

SIZE.	DATE.	REMARKS.
6 x 8	14.1.19.	
6 x 8		
x		
x		
x		
x		
x		
x		
x		
x		

Name

SANDFORD

J. E. P. P.

No.

5028

Diagnosis and Localization

Radiograph shows an old injury to posterior surface of internal malleolus which is rough & irregular

G. R. Reid Capt

Radiographs by

Report by

No. 725-234. RANK

Pte

NAME

Sandford J. E.

T. O. S. 2-2-16.

UNIT

D.O. 71. 11-2-16.

104th. Battalion.

M. D.

13

PAID		SIG. OR REC'T	PROMOTIONS, TRANSFERS, DISCHARGES, ETC.	
FROM	TO		PARTICULARS	AUTHORITY
1916 Feb. 2	1916. Feb. 29	✓		
Mar.		✓		
April.		✓		
May.		✓		
June.		✓		
July.		✓		

UNIT SAILED

JUL 23 1916

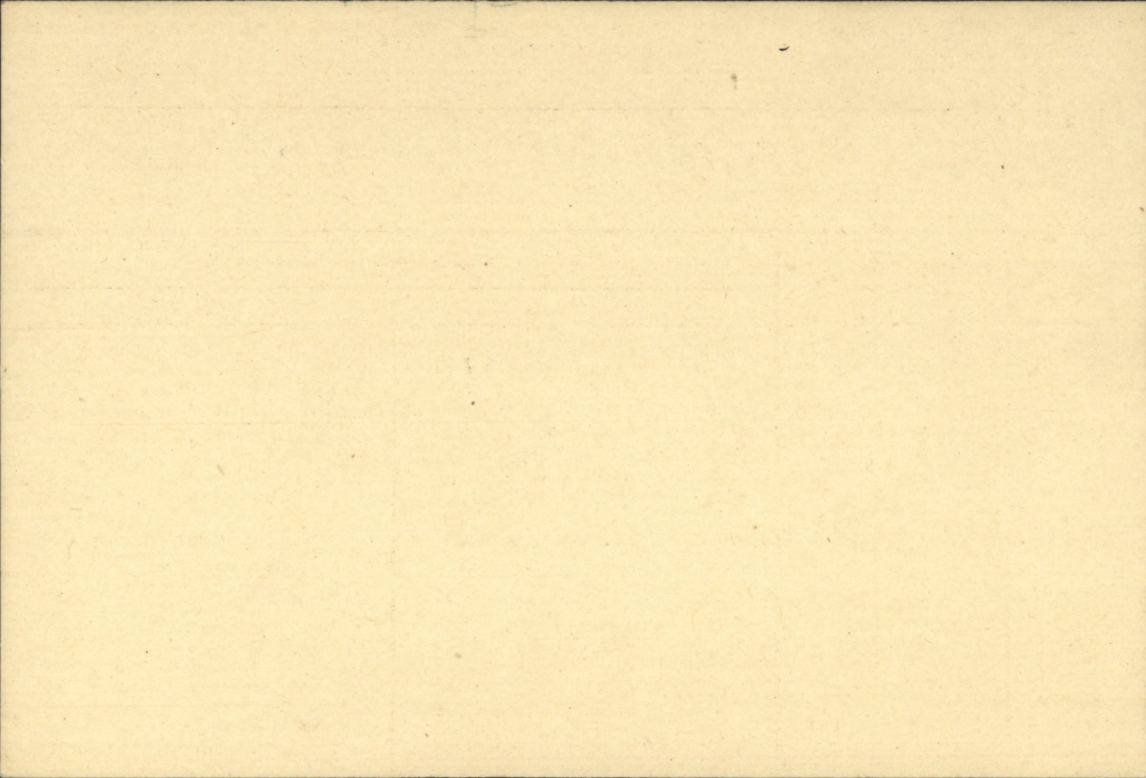

59

URINALYSIS REPORT  
(for Board)

Reg. No. 725 234

Rank. *Opt*

Name. *Sandford J E*

Unit. *3rd Dept*

Sp. Gravity. . . . . *1020*

Reaction . . . . . *acid*

Albumen. . . . . *nil*

Sugar. . . . . *nil*

Microscopic. . . . .



*W. W. W.*

Captain, C.A.M.C.  
for Major, C.A.M.C.  
O.C., Cdn. General Laboratory.









LTR

Rank \_\_\_\_\_ Name SANDFORD, John Edwin Reg'l No. 725234  
 Unit 109th, Bn. If in perm. Corps, }  
 What Unit? } Married or Single Married.  
 Place and Date of Enlistment Lindsay, 9th, February, 1916. Place of Birth Torquay, England.  
 Name and Address, Next-of-Kin Esther Sandford,  
40 Kent St, E, Lindsay, Ontario, Canada, Relationship Wife.  
 Assigned Pay Monthly \$ \_\_\_\_\_ Payable to \_\_\_\_\_ Relationship \_\_\_\_\_  
 Separation Allowance \$ \_\_\_\_\_ Payable to \_\_\_\_\_ Relationship \_\_\_\_\_

N/E. R.B. No. 7204  
 File R.L. \_\_\_\_\_  
 Category OR Can

Discharge, Date and Place \_\_\_\_\_ Reason \_\_\_\_\_ Character \_\_\_\_\_

H. W. & V., Ltd.—7165-16.

Report.		Record of promotions, reductions, transfers, casualties, etc., during active service. The authority to be quoted in each case.	Place.	Date.	REMARKS. Taken from Official Documents.
Date.	From whom received.				
		Arrived in England per H. M. T. 2810		31-7-16	<i>Asbm</i>
4-12-16	06109 <sup>th</sup> Bn	Sold on tfr. to 38 <sup>th</sup> Bn	Oritley	4-12-16	Pt II DO 339
13-12-16	38th Bn	T-O-S on tfr from 109th Bn	Field	6-12-16	Pt II DO 242.
16-7-17	"	To be 2/cpl	2/cpl Field	1-6-17	" 70
15-1-18	"	Reverts to Permit Grade. on request	Pt " "	30-12-17	" 3
16-3-18	"	Transfer to Com. Labr Pool	"	5-3-18	" 20 & Lab. Pool Pt II 35/18-3-18
25-4-18	Lab. Pool	S.O.S. to y C (Am) Empt Coy	Pt Field	17-4-18	Pt II 0.54 <sup>8th Lt Coy</sup> Pt II 0.51/26-4-18
30-9-18	Sec Coy	apptd as 1/cpl with pay whilst employed with Can Corps Salvage Officer.	Pt Field	17-7-18	Pt II 0.58.
9-10-18	7 <sup>th</sup> Coy	S.O.S. from 8 <sup>th</sup> Lt Coy & to retain acting rank with pay whilst employed under Can Corps Salvage Officer	Pt Field	25-9-18	Pt II 0.54 & 8 <sup>th</sup> Lt Coy Pt II 0.59/9/18.

A.F.B. 109 RECORDED  
11 DE

*802*

Report.		Record of promotions, reductions, transfers, casualties, etc., during active service. The authority to be quoted in each case.	Place.	Date.	REMARKS Taken from Official Documents.
Date.	From whom received.				
			Oleson Park		
3-1-19	Gen Dep	T.O.S. from T.A.C. Coy	Cpl. Hitley	21-12-18	DO 2 & Lt 004 4/26 2/19
<del>4-2-19</del>	<del>Gen Dep</del>	<del>T.O.S. from T.A.C. Coy</del>	<del>Cpl. Wiley</del>	<del>20-12-18</del>	<del>DO 28 because</del>
		<i>Cancelled by DO 37/d/13-3-19</i>			
20-2-19	Gen Dep	S.O.S. to M.D.R. by Camp	Cpl. Wiley	18-2-19	DO 42 7/19/2
27-2-19	2 M.D.C. wing	T.O.S. from Gen Depot.	Cpl. K. Rank	18-2-19	Lt 000 49
		<i>26-I-52 Sailing</i>		<i>10.3.19.</i>	
18-3-19	2 M.D.C. wing	S.O.S. on proc to Canada	Cpl. K. Rank	10-3-19	Pt I 0065

725234

# ORIGINAL MEDICAL HISTORY SHEET. ORIGINAL

Surname Sandford Christian Name John Edwin

Examined { on 9<sup>th</sup> day of February 1916  
at Rindsey Post.

Approved by J. McCulloch  
J. McCulloch Capt.  
Rank Medical Officer M.O.  
109th Overseas Battalion, C. E. F.

Birthplace { City or Town Torquay  
County Devonshire, Eng.

Apparent age 43 yrs 2 mths.

Trade or occupation Bookbinder

Height 5 Feet 7 Inches.

Weight 115 Lbs.

Chest measurement { Minimum 31 inches.  
Maximum expansion 34 inches.

Physical development Good

Small-Pox Marks None

Vaccination Marks { Arm Right None Left 3<sup>4</sup>  
Number H. H.

When Vaccinated last.....

(a) Marks indicating congenital peculiarities or previous disease None

(b) Slight defects but not sufficient to cause rejection None

Date	Fit or Unfit	EXAMINED FOR RE-ENGAGEMENT.
		M.O.
		M.O.
		M.O.
		M.O.
		M.O.
		M.O.

Date	Result	VACCINATIONS
<u>9-2-16</u>	<u>Good</u>	<u>J. McCulloch</u> M.O.
		M.O.
		M.O.

Date	Result	ANTI-TYPHOID INOCULATIONS, ETC.
<u>8/4/16</u>	<u>Good</u>	<u>J. McCulloch</u> M.O.
<u>25/9/16</u>	<u>Good</u>	<u>J. McCulloch</u> M.O.
<u>2/5/16</u>	<u>Good</u>	<u>J. McCulloch</u> M.O.

Enlisted on 9 day of February 1916 at Lindsay

	CORPS.	REG'TL NUMBER.	HABITS.	DATE.
Joined on enlistment	<u>109<sup>th</sup> Bn. C.E.F.</u>	<u>725234</u> <u>B.</u>		<u>9-2-16.</u>
Transferred to.....	<u>38th Bn.</u>			

### EXAMINED OR DISCHARGED BY A MEDICAL BOARD.

STATION.	DATE.	DISEASE.	RESULT.
<u>Witley</u>	<u>13-2-19.</u>	<u>debility</u>	<u>fit to meet England &amp; Canada. Ask come</u>

N. B.—This sheet to be disposed of in accordance with instructions in the Regulations for Army Medical Service, on the man becoming non-effective; the date and cause being stated on next page.



# SERVICE AND CASUALTY FORM (Part I).

**Army Form B. 103 (II.) to be gummed on here if required.**

**Nothing to be written in this margin.**

W1889-PP1150 IM 5/18 G.W.P.C. (34/0)

(1)*Substantive rank *Acting rank *[To be entered in pencil to facilitate alteration.] (4) Surname (5) Christian Names (6) Army Form, number of, Attestation } Form or Record of Service paper } (7) Whether of British or of Alien origin [vide A.C.I. 578 of 1918] (8) Date of birth as stated on enlistment (9) (a)	(2) Regiment or Corps	(3) Regtl. No.
--	-----------------------	----------------

(10) Enlistment (b) (12) Service reckons from (date) (14) Any subsequent variations (if any) } of conditions of service }	(11) Engagement (c) (13) Special conditions (if any) of enlistment (d)	Initials and Rank of an Officer.
--	---	-------------------------------------

(15) Category	Date	Medical Authority	Initials and Rank of an Officer	(16) (Record of Occupation in Civil life (vide Army Order 93 of 1917)
				Industrial Group No. Trade or Calling Married or Single Particulars of Trade Test  Occupation Cards despatched on (date) Second Occupation Card despatched on (date)

(17) Next of Kin (18) Demobilizer (f) (19) Pivotal-man (f) (20) Qualifications (g)	(Place) (Date) or (21) Corps trade and rate	(Signature of Posting Officer)
(22) Extended {		(23) Re-engaged {
(24) Miscellaneous entries:—		

**NOTES.**—[a] Here enter particulars of any subsequent claim as to actual age after verification by birth certificate [vide A.C.I. 470 of 1918. [b] Whether direct or voluntary enlistment or called up under the Military Service Acts. [c] Whether for specified term of years or for duration of the war. [d] Whether "for Home Service only," or "not to be transferred without the soldier's consent, &c. [e] If to be retained on Home Service, period, if specified, to be stated, also authority, and on what grounds. [f] Required for demobilization purposes. [g] Signaller, Shoemaking, &c.

425734 *Wentley*

(A) Report		(B) Authority of Part II. of Orders	(C) Record of promotions, appointments, reductions, casualties, transfers, postings, &c. All acting as well as substantive promotions to be shown, for method of entry of which see A.C.A. 1916 of 1917. Corps and unit to which transferred and posted to be invariably named.	(D) Place of casualty	(E) Date of promotion, reduction, reversion, casualty, &c.	(F) Remarks, and initials and rank of an officer
Date.	From whom received					

19-2-19. *For Depot* DO 41  
 2041  
 205 to 866. *Wentley*  
 H. D. 2.

*J. P. Reese*.....LIEUT.  
 OFFICER IN CHARGE RECORDS,

Attached C.C.C. Kinmel Park for return to Canada Part II Orders No. \_\_\_\_\_ Ceases to be attached C.C.C. Kinmel Park on embarking for Canada, Part II Order No: *65*  
*Wentley* 18/3/19  
 Commanding *27* Wing,  
 Kinmel Park Camp.

H. M. T. 'CELTIC'  
 EMBKD. LVP' L MAR. 10. 1919

MAR 10 1919 O. S. T. O. S. No. 2 DISTRICT DEPOT, TORONTO. 1919 PART II D. O. 88  
 MAR 21 1919 S. O. S. (DISCHARGED FROM H. M. S.) No. 2 DIS. DEPOT, PART II D. O. 88

*Wentley* Lieut.  
 For O. C. No. 2 District Depot.

Nothing to be written in this margin.

DEPARTMENT OF VETERANS AFFAIRS  
MINISTÈRE DES AFFAIRES DES ANCIENS COMBATTANTS

DEATH NOTIFICATION  
AVIS DE DÉCÈS

TO:  
À:

DATE Nov. 5, 1973

NAME SANDFORD, John E, Service No. 725234 WWL CPC No. 123826  
NOM ..... Matricule N° ..... CCP N° .....

WVA No.  
AAC N° 41732

Information Received from:

Information reçue de: S.T.M.O., TO, DIST.

Date of Death  
Date du Décès October 24, 1973

Place  
Endroit Sunnybrook Hospital, Toronto.

Distribution: WSR-DASG  
VI - ASS  
DO - BD  
HO - BC

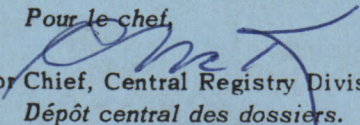
Pour le chef,  
  
for Chief, Central Registry Division.  
Dépôt central des dossiers.

DEPARTMENT OF VETERANS AFFAIRS  
MINISTERIAL SERVICE OFFICE, WASHINGTON, D.C. 20330  
DEATH NOTIFICATION  
4412 DE-DE-01

DATE: 07-15-1977

0  
1

NAME: JAMES  
LAST NAME: VON

DATE: 07-15-1977

Information Received from

Information received from the following sources:

Name: James

Address: 1234 Main Street, Washington, D.C. 20001

Branch: 1234

Phone: 202-123-4567

1. Name: JAMES VON

2. SSN: 123-45-6789

3. DOB: 01-01-1912

4. HOA: 1234

Signature: [Illegible]

Date: 07-15-1977



CANADIAN EXPEDITIONARY FORCE

DISCHARGE CERTIFICATE

W.S.B. A  
140386

THIS IS TO CERTIFY that No. 428234 (Rank) Cpl.

Name (in full) Sandford John Edwin enlisted in

the 109th Batta.

CANADIAN EXPEDITIONARY FORCE at Lindsey on the 10th

day of Feb. 1916

HE served in France & Belgium

Demobilization.

and is now discharged from the service by reason of ~~Medical Unfitness.~~

THE DESCRIPTION OF THIS SOLDIER on the DATE below is as follows:—

Age 47 yrs.

Height 5' 4"

Complexion Fair

Eyes Blue

Hair Brown

Marks or Scars

Mole on Rib under  
L. Arm.

J. E. Sandford  
Signature of Soldier

Date of Discharge

No. 2 DISTRICT DEPOT  
MAR 21 1919  
TORONTO

Issuing Officer

[Signature]

For

O.C. No. 2 District Depot.

Date MAR 21 1919 19

N.B.—As no duplicate of this Certificate will be issued, any person finding same is requested to forward it in an unstamped envelope to the Secretary, Militia Council, Ottawa, Canada.

CANADIAN EXPEDITIONARY FORCE  
 DISCHARGE CERTIFICATE

THIS IS TO CERTIFY that No. \_\_\_\_\_ (Rank) \_\_\_\_\_

Name (in full) \_\_\_\_\_

the \_\_\_\_\_

CANADIAN EXPEDITIONARY FORCE at \_\_\_\_\_

day of \_\_\_\_\_ 19\_\_\_\_

HE served in \_\_\_\_\_

and is now discharged from the service by reason of \_\_\_\_\_

THE DESCRIPTION OF THIS SOLDIER on the DATE below is as follows:—

Age _____ Height _____ Complexion _____ Eyes _____ Hair _____	Marks or scars _____ _____ _____ _____ _____
---	--

Signature of Soldier \_\_\_\_\_

Date of Discharge \_\_\_\_\_

TORONTO  
 MAR 21 1919

Date \_\_\_\_\_

No. \_\_\_\_\_

N.B.—As no duplicate of this Certificate will be sent, any person having same is requested to forward it to an unregistered envelope to the Secretary, Military Council, Ottawa, Canada.

R. H. W. A.  
 1000 U.S. ROOM-11-B.  
 P. O. BOX 288.

**DUPLICATE**

PARTICULARS OF FAMILY OF AN OFFICER OR MAN ENLISTED IN C. E. F.

INSTRUCTIONS.

- (a) This form is only required for men joining units for Overseas Service and must be completed immediately the man is warned for draft overseas.
- (b) Care must be taken to see that a man is allotted his correct Regimental Number. No numbers must be duplicated and once it has been allotted to a man, even if he is subsequently discharged, the same number must never be allotted to another man.
- (c) All questions, etc., must be answered.
- (d) One copy of the form is to be forwarded by Officer Commanding unit for each Officer and man to Officer Commanding Division or District at least seven days before man leaves his station to proceed overseas, for transmission to Accountant and Paymaster General, Ottawa.
- (e) Duplicate copy is to be forwarded direct to Officer in charge of Records, C.E.F. London, immediately after arrival in England.

(1) Name of Overseas Unit which Soldier joins.....

**109th OVERSEAS BATTALION, C. E. F.**

(2) Regimental Number **725 234**

(3) Full Name of Soldier **John Edwin Sandford**

(4) Place of Birth **Torquay England**

(5) Are you married, or not? **Yes**

(6) If married, state,  
(a) Full name of your wife **Esther Griffin Sandford**

(b) Present Postal Address **40 Kent St - East -  
Lindsay Ont -**

(7) Are you a widower? **no**

(8) Have you any children? **yes three**

If so, give number of boys and girls **2 boys 1 girl**

Also their names and ages.....

<b>Walli Thomas</b>	<b>Age 20 yrs</b>
<b>Dorothy</b>	<b>Age 17 years</b>
<b>William</b>	<b>Age 12 years</b>

(9) Is your Father alive?..... *Yes*

If so, state name and address..... *John Thomas Sandford Abbey Road  
Lodgequay England*

(10) Is your Mother alive?..... *Yes*

If so, state name and address..... *Mary Sandford  
Lodgequay England*

(11) If your Mother is a widow..... *No*

Are you her sole support, or not?..... *No*

(12) If sole support of widowed mother, state what amount you have given her per month prior to your enlistment, also reason she has no other support than yourself.

(13) If you have no wife, father, mother or children, state the name and relationship with full postal address of your next of kin, to whom you would desire any communication to be sent concerning you.

(14) If you have a wife, or children, or a widowed mother who depends on you as her sole support, have you applied to the Paymaster of your unit for Separation Allowance? If not, this must be done.

(15) Are you insured?..... *Yes*  
*No*

If so, in what Company?.....

Have you made arrangements for payment of your Insurance premium.....

If not, and it is a monthly premium, you can assign the amount in addition to any other assignment you wish to make.

Date..... *July 7<sup>th</sup>*

*[Signature]*  
..... **Lt. Col.**  
**Officer Commanding.**  
**O. C. 109th Overseas Battalion, C. E. F.**

MILITIA AND DEFENCE  
 ASSIGNED PAY  
 OVERSEAS CONTINGENTS

To Whom Mrs. Ester Sanford By Whom Assigned J. E. Sanford  
 Address 40 Kent St. Regtl. No. 723234.  
Lindsay Ont. Rank Pte  
 Rate \$15.00 AUG 1 1916 Corps 109 Btlw. Coy

## PAYMENTS

Month	Year	Cheque No.	Amt.	REMARKS
Aug.	1914			
Sept.				
Oct.				
Nov.				
Dec.				
Jan.	1915			
Feb.				
March				
April				
May				
June				
July				
Aug.				
Sept.				
Oct.				
Nov.				
Dec.				
Jan.	1916			
Feb.				
March				



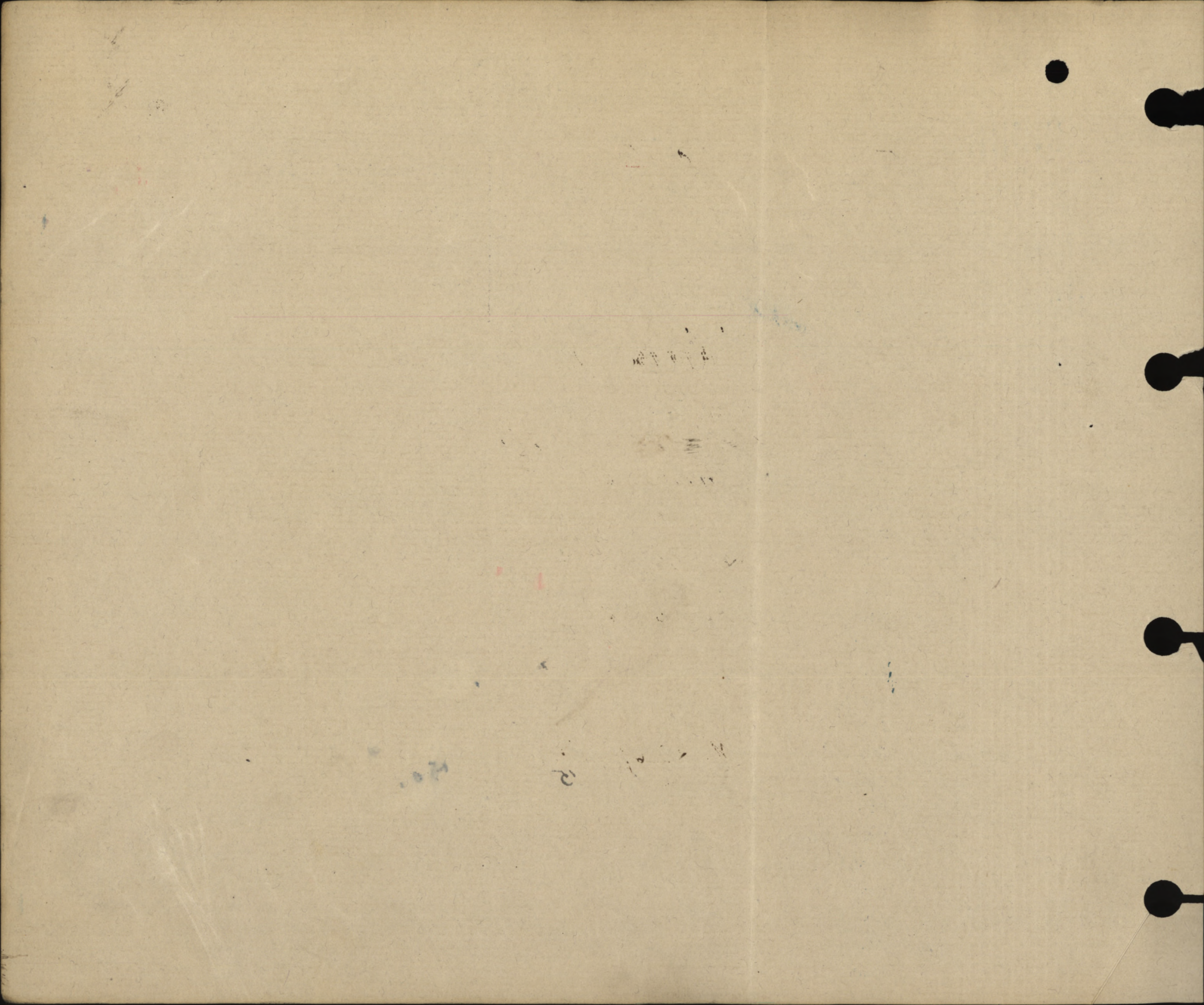

MILITIA AND DEFENCE  
**ASSIGNED PAY**  
 OVERSEAS CONTINGENTS

M. F. W. 12a.  
 50m.-4-16.  
 1772-39-819.

Sheet No. 2

L. L. Job 310.-Req. 6574

Name of Soldier

*Mrs. Ester Sanford* *Wife*

*J. E. Sanford*

*725234 (Pte) 109 Bu*

PAYMENTS.

*\$15.00*

Remarks. **AUG 1 1916**

Month.	Year.	Cheque No.	Amt.	Remarks.
April	1916			
May				
June				
July				
Aug.		<i>X 15213</i>	<i>15</i>	
Sept.		<i>U 19730</i>	<i>15</i>	
Oct.		<i>U 25076</i>	<i>15</i>	
Nov.		<i>W 28666</i>	<i>15</i>	
Dec.		<i>T 32188</i>	<i>15</i>	
Jan.	1917	<i>H 40336</i>	<i>15</i>	
Feb.		<i>H 46437</i>	<i>15</i>	
March		<i>S 53695</i>	<i>15</i>	<i>15-L</i>
April		<i>Q 5036</i>	<i>15</i>	
May		<i>S 11417</i>	<i>15</i>	
June		<i>R 18079</i>	<i>15</i>	<i>15 R</i>
July		<i>S 25554</i>	<i>15</i>	<i>6</i>
Aug.		<i>J 32810</i>	<i>15</i>	
Sept.		<i>P 39274</i>	<i>15</i>	<i>03</i>
Oct.		<i>D 28103</i>	<i>15</i>	
Nov.		<i>M 52269</i>	<i>15</i>	
Dec.		<i>R 61590</i> <i>R 61589</i>	<i>15</i>	<i>R 61589 Conc 9R</i>
Jan.	1918			
Feb.				
March				
April				
May				
June				
July				

*gms*

*Q*

*255*

MILITIA AND DEFENCE  
**ASSIGNED PAY**  
 OVERSEAS CONTINGENTS

Sheet No. 2 (Contd.)

Name of Soldier \_\_\_\_\_

**PAYMENTS.**

Month.	Year.	Cheque No.	Amt.	Remarks.
Aug.	1918			
Sept.				
Oct.				
Nov.				
Dec.				
Jan.	1919			
Feb.				
March				
April				
May				
June				
July				
Aug.				
Sept.				
Oct.				
Nov.				
Dec.				
Jan.	1920			
Feb.				
March				
April				
May				
June				
July				
Aug.				
Sept.				
Oct.				
Nov.				



## SEPARATION ALLOWANCE

Name *Sandford Esther*Name of Soldier *Sandford John Edwin*Address *40 Kent St E  
Lindsay  
Ont.*Regtl. No. *725234*Rank *Pte*Corps *109th Battalion.*

Relation to Soldier

To what Corps belonging

wife, child or mother

*Wife*

when called out

## PAYMENTS

Month	Year	Cheque No.	Amt.	REMARKS
Aug.	1914			
Sept.				
Oct.				
Nov.				
Dec.				
Jan.	1915			
Feb.				
March				
Apl.				
May				
June				
July				
Aug.				
Sept.				
Oct.				
Nov.				
Dec.				
Jan.	1916			
Feb.				
March		<i>834329</i>	<i>20</i>	<i>20</i>

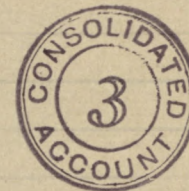

11. 14

To

2

11. 14

11. 14

## SEPARATION ALLOWANCE

OVERSEAS CONTINGENTS

Sheet No. 2.

L. L. Job 89002.-Req. 6212

PAYMENTS.

Name of Soldier

*Sandford Esther**Wife**PTE 725234**Sandford John Edwin*

Month.	Year.	Cheque No.	Amt.	Remarks.
April	1916	N 3170	20	20
May		Q 5599	20	20
June		<del>5449</del>	20	20
July		39240	20	20
Aug.		N 2243	20	20
Sept.		P 17316	20	20
Oct.		F 20630	20	20
Nov.		P 23650	20	20
Dec.		P 27046	20	20
Jan.	1917	L 27821	20	20
Feb.		L 31702	20	50
March		m 35851	20	20
April		g 2563	20	20
May		w 6135	20	20
June		M 9571	20	20
July		M 12798	20	m
Aug.		N. 15558	20	Bo
Sept.		E 19846	20	Bo
Oct.		N 22077	20	B
Nov.		N 23884	20	m
Dec.		N 27380	20	Bo
Jan.	1918		440	
Feb.				
March				
April				
May				
June				
July				

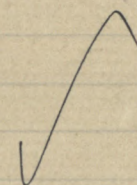
*340*

MILITIA AND DEFENCE  
**SEPARATION ALLOWANCE**  
 OVERSEAS CONTINGENTS

Sheet No. 2 (Contd.)

Name of Soldier \_\_\_\_\_

**PAYMENTS.**

Month.	Year.	Cheque No.	Amt.	Remarks.
Aug.	1918			
Sept.				
Oct.				
Nov.				
Dec.				
Jan.	1919			
Feb.				
March				
April				
May				
June				
July				
Aug.				
Sept.				
Oct.				
Nov.				
Dec.				
Jan.	1920			
Feb.				
March				
April				
May				
June				
July				
Aug.				
Sept.				
Oct.				
Nov.				

*R. Sandford  
 Toronto  
 proceed - special leave  
 26/9-16*





\* Strike out whichever inapplicable.

ASSIGNED PAY ENGLAND or CANADA. SEPARATION ALLOWANCE ENGLAND or CANADA.

NAME: **SANDFORD John Edwin**  
NUMBER: **725234**

EFFECTIVE DATE: **1-8-16**

PARTICULARS OF RANK OR APPOINTMENT

AMOUNT: **78.00**

AUTHORITY	DATE EFFECTIVE	RANK OR APPOINTMENT
		Private
DO. 58. 30. 9. 18.	14-7-18.	APPL WITH PAY.

NAME, ADDRESS, RELATIONSHIP & AUTHORITY WHEN PAYEE OF A.P. IS THE SAME AS PAYEE OF S.A. THE WORD "SAME" ONLY TO BE WRITTEN IN THIS SPACE.

**Esther Sandford**  
**Lindsay Out.**  
wife  
*Lpb compiled 11-2-19*  
*AP stopped 1-3-19*

UNIT AND TRANSFERS

ORIGINAL UNIT: **109 Bn.**  
DATE ACCOUNT FIRST OPENED: **1-8-16**

AUTHORITY	DATE EFFECTIVE	DATE LEDGER SHEET T'5'0	UNIT TRANSFERRED TO
			38 Bn.
35	1-4-18	25-4-18	Lab. Pool
31.	26-4-18	1-5-18	21-5-18 8 <sup>th</sup> Geny Emp Co.

EXTRACTS FROM ACTIVE SERVICE PAY-BOOKS UPON CLEARANCE OF VOUCHERS, ENTRIES WILL BE CANCELLED BY INSERTION OF DATE CHARGED IN RED INK

DATE OF PAYMENT	NUMBER OF A.R.	UNIT PAID BY	AMOUNT	DATE OF PAYMENT	NUMBER OF A.R.	UNIT PAID BY	AMOUNT
25/12/18	3672	Widley	L10 ✓ 48.67			L Bal	177.74
13/1/19	15837		E2 ✓ 9.73			Lpb do	112.04
28/1/19	17763		R1 ✓ 9.30				
			65.70				

DAILY RATES OF PAY AND ALLOWANCES

AUTHORITY	PAY	F.A.	P.F.A.	SUBS'CE ALL'CE
DO. 58. 30. 9. 18. 8 <sup>th</sup> Geny Emp Co.	110	10		

PARTICULARS OF RENDERING NON-EFFECTIVE *As to leave 28/1/19 authority RR 2880 Widley to Widley 11.2.19 M.D. 21*

MONTH	PARTICULARS	CR 1	CR 2	PARTICULARS	DR 1	DR 2	DR 3	DR 4	BALANCE	DEFERRED	SEPARATION
1918											
31 Mar	Bal fwd								11080		
Apr	P.P.	33		a.p.					15		
		33							15		
May	P.P.	3410		RR 295 5 <sup>th</sup> Div Am Cd	15-5-18	3.57					
				C.A.P.		3.57			15		
		3410				3.57			15		
June	P.P.	33		C.A.P.					15		
				A.R. 1337. ce sig Co	1-6-18	3.57					
				" 634 5 <sup>th</sup> Bn	18-6-18	4.46				154.30	
		33				8.03			15		
July	P.P.	3410		C.A.P.					15		
				A.R. 757. 5 <sup>th</sup> Bn.	1-7-18	5.35					
				- 219. 3 <sup>rd</sup> Can Inf Bde	21-7-18	5.35				167.70	
		3410				10.70			15		
Aug	P.P.	3410		A.R. 3891. csc caq.	7-8-18	3.57			15		
				C.A.P.					15		
				A.R. 2497. ce sig Co	15-8-18	3.57				174.66	
		3410				7.14			15		
Sept.	P.P.	36		C.A.P.					15		
				" 4420. 1-9-18. ce no		3.57					
				" 5112 14. 9. 18 ✓		3.57				193.12	
		40.60				7.14			15		
Oct.	Cfo Pay.	37.20		C.A.P.					15		
				9. ab 5711. 3. 10/18. ce no		3.13				211.59	
				17. ✓ 3166. 31. 10/18. ✓		3.13				207.86	10
		37.20				7.46			15		10

NUMBER 725234

RANK

NAME SANDFORD

John Edwin

MONTH	PARTICULARS	CR. 1.	CR. 2.	PARTICULARS	DR. 1	DR. 2	DR. 3.	DR. 4.	BALANCE	DEFERRED	SEPARATION
Oct				Balie Forward					207 86		
Nov	bpl Pay 36.							15	243 86		
				b. a. p.				15	228 86		
				7025 3 <sup>1</sup> / <sub>8</sub> Sub Staff	3 78						
				7777 15 <sup>1</sup> / <sub>8</sub>	13 00						
				6P69921 25 <sup>1</sup> / <sub>8</sub>	97 33						
Dec	cfo	37 20		ban pay 11412				15	136 94		
Jan	✓	37 20						15	159 14		
		110 11			141 12			15			
Feb 1919	cfo	33 60		ban pay				15	177 74		
				3672 4 Re. Bn 24.12.18	48 67						
				18837 40 15.1.19	9 73						
				17743 28 <sup>1</sup> / <sub>8</sub> 19.	7 30						
				4828 KPaK 20 <sup>1</sup> / <sub>8</sub> 19 end LPO	9 73				102 31		
		33 60			75 48			15			
				Lof Sto ban 10 <sup>1</sup> / <sub>8</sub> 19 L 26 40 100 2.							





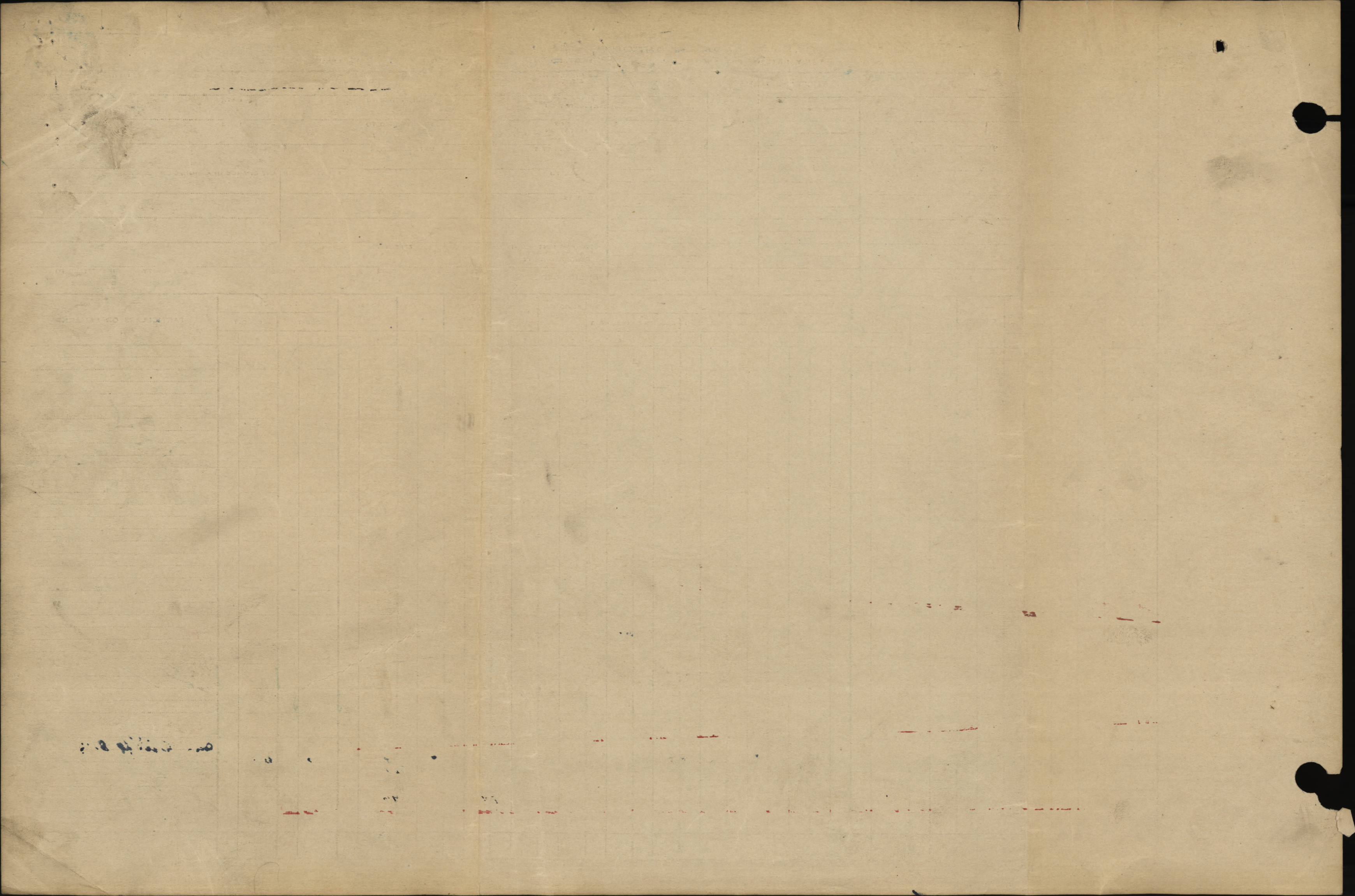

1-3-16

Separation and Assigned Pay Branch

OVERSEAS CONTINGENTS

RATE OF SEPARATION ALLOWANCE

20	\$ 25.00		
	1-12-17		
	P.C. 3257		

RATE OF ASSIGNMENT

--	--	--	--

PARTICULARS OF SEPARATION ALLOWANCE

PARTICULARS OF ASSIGNMENT

No. 725234  
 Rank Pte Promoted Reverted Discharge  
 Soldier's Name John Edwin Sandford  
 Battalion 109 Batta  
 Beneficiary Esther Sandford  
 Relationship wife  
 Address 40 Kent St. E, Lindsay Ont

Name  
 Address  
 Change of Address  
 1  
 2  
 3  
 4

Date	Cheque No.	Amount S/A	Amount A/P	Total	REMARKS
1917					
Dec 31	—	440		440	
Jan	L 69958	30		30	
		<del>470</del>		<del>470</del>	
					See bank ledger for M.P. acct.

Date of Enlistment

MILITIA AND DEFENCE

Date of Assignment

# Separation and Assigned Pay Branch

OVERSEAS CONTINGENTS

RATE OF SEPARATION ALLOWANCE

--	--	--	--

RATE OF ASSIGNMENT

--	--	--	--

PARTICULARS OF SEPARATION ALLOWANCE

PARTICULARS OF ASSIGNMENT

No.

Name

Rank

Promoted

Reverted

Discharge

Address

Soldier's Name

Change of Address

Battalion

1

Beneficiary

2

Relationship

3

Address

4

Date

Cheque No.

Amount S/A

Amount A/P

Total

REMARKS

M. F. W. 128.  
 40036-17-1772 89-1141  
 L. L. 22320-M. & D. 1988.

Date of Enlistment

MILITIA AND DEFENCE

Date of Assignment

1-3-16

# Separation and Assigned Pay Branch

00575

Aug 1/16

OVERSEAS CONTINGENTS

# S

RATE OF SEPARATION ALLOWANCE

<del>20<sup>00</sup></del>	25 <sup>00</sup>	30	
----------------------------	------------------	----	--

RATE OF ASSIGNMENT

15'			
-----	--	--	--

64950  
p.

1/2/17 p 9-18  
p 2753  
Mo 28202

PARTICULARS OF SEPARATION ALLOWANCE

No. **72 52 34**  
 Rank **Pte** Promoted Reverted Discharge  
 Soldier's Name **J. E. Sandford**  
 Battalion **109 Battw B Coy**  
 Beneficiary  
 Relationship **M.F.W. 2554, rend 25-7-18. of 10087311-08**  
 Address

PARTICULARS OF ASSIGNMENT

(wife)  
 Name **Mrs Ester Sandford**  
 Address **40 Kent St Lindsay**  
 Change of Address **Out**  
 1  
 2  
 3  
 4

Date	Cheque No.	Amount S/A	Amount A/P	Total	REMARKS
1917					
Dec 31	-	440 ✓	255 ✓	440 255	
Jan	L 69957	✓	15	15	
Feb	J 73960	✓	15	15	Ch. J 73960 mailed 18-2-18. gse.
Mar.	S 91437	✓	15	15	
Jan	R. 69958	30 ✓	✓	30	
Mar.	W 80793	50 ✓	✓	50	
Apr.	X 16549	25	15	40	
May	V 18053	25	15	40	
June	U 23988	25	15	40	
July	E 23389	25	15	40	
August	U 35929	25	15	40	
Sept	X 45590	25	15	40	
Oct	L 50245	25	15	40	
Nov	X 58054	25	15	40	
Dec	H 67895	45	15	60	
Jan	G 71264	30	15	45	
Feb.	H 80115	30	15	45	
Mar.	C 87183	30	15	45	
		<b>855<sup>00</sup></b>	<b>480<sup>00</sup></b>	<b>1335<sup>00</sup></b>	
		A/c Closed 31-3-19			
		Ret'd per... <i>Letter</i> .....			
		Date 18-3-19 M.F.W. 187 2479			
		M.O. #2 Clerk. <i>E. Sandford</i>			

15466-f-20

Req 1191-50<sup>00</sup> To adjust A/c for July Mar. 15/3/18  
 mailed 16/3/18 by  
 M.P.O. Sp. 63654 (destroy) rend 24/1/9. off. 17/9/18.

WAR 25 1919 W. PL. 18

M.O. 13. 15/3/18

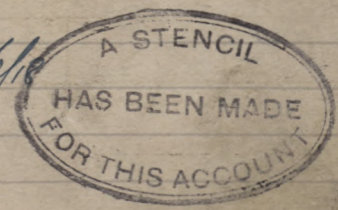

M. F. W. 128  
 400M-647-1773 80-1141  
 L. L. 22320-M. & D. 1988.



Report No. \_\_\_\_\_

Army Form W. 3212.

(In books of 100)

Regtl. No.,  
Rank and Name

125204 Cpl Sandford, Jr  
Age 46 Corps 2nd Reg

Disease \_\_\_\_\_ Hospital \_\_\_\_\_

To Officer i/c Laboratory. \_\_\_\_\_ Ward \_\_\_\_\_

Please carry out an examination of the accompanying specimen of Sputum  
with special regard to TB

Nos. of previous Reports (if any) \_\_\_\_\_

In Pathological Reports a résumé of clinical history, treatment or progress since last report should be given.

Date 12-2-14

Chas. Young  
O. i/c Capt. Ward.

LABORATORY REPORT.

B

No TB found



Date of Examination \_\_\_\_\_

Chas. Young  
O. i/c Laboratory.

Hospital \_\_\_\_\_

Ward \_\_\_\_\_

To Office of Laboratory \_\_\_\_\_

Please carry out an examination of the accompanying specimen of \_\_\_\_\_

and report to \_\_\_\_\_

Nos. of previous Reports \_\_\_\_\_

In Pathological Reports a resume of clinical history, treatment or progress since last report should be given.

Date \_\_\_\_\_  
Ward \_\_\_\_\_

# LABORATORY REPORT

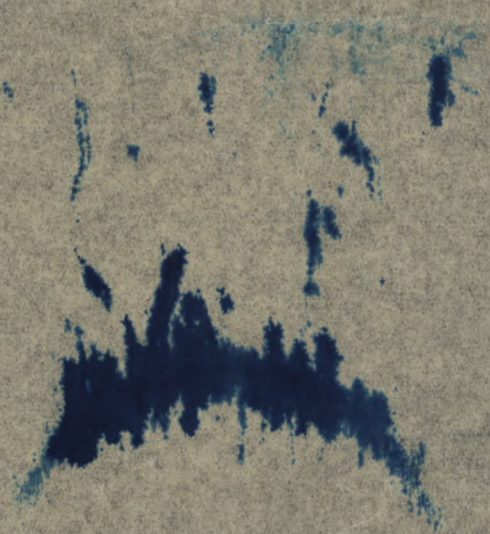

Signature \_\_\_\_\_  
Office of Laboratory \_\_\_\_\_



WAR SERVICE BADGE CLASS A

M.D.2

Wife  
& Toronto  
Clerk.  
E

OCCUPATIONAL GROUP 3

SHORT FORM.

SERVICE GROUP 8

PROCEEDINGS ON DISCHARGE.

(Demobilization.)

1. No. 725234 W.S.B. A. 140386

2. Rank. Corporal

3. Name. SANDFORD John Edwin

4. Unit. G. D. 109 B.

5. Date of Discharge MAR 21 1919 Place TORONTO, ONT.

6. Reason for Discharge DEMOBILIZATION (H)

7. Authority. No. 2, D.D., Part II, D.O. No. 88

8. Proposed Residence after Discharge Kew St. East  
Lindsay Ont. (M)

9. CERTIFICATE TO BE SIGNED BY SOLDIER.  
I hereby acknowledge that at the undernoted place and date I received my discharge Certificate  
M. F. W.? J. E. Sandford  
Signature of Soldier.

10. CONFIRMATION.  
The discharge of the above named man is hereby confirmed.  
Place TORONTO, ONT. Embkd Lv'pl - Celtic Mar 10/19  
Deb'kd Halifax MAR. 18/19  
Date MAR 21 1919  
Signature [Signature] For (O. C. Discharging Unit.)

PROCEEDINGS ON DISCHARGE  
Demobilization  
SHORT FORM

77734  
1919  
11/11

TORONTO, ONT.

MAR 21 1919

DETROIT STATION



1. Triplicate Attestation Paper (M.F.W. 23), or Particulars of Recruit (M.F.W. 133).
2. Casualty Form (A.F.B. 103).
3. Medical History Sheet (M.F.B. 313 or A.F.B. 178).
4. Proceedings of Med. Board (M.F.B. 227 or M.F.W. 129)
5. Dental Certificate (C.A.D.C. 5009a).
6. Field Conduct Sheet (A.F.B. 122).
7. Proceedings on Discharge (M.F.B. 218a)
8. Discharge Certificate (M.F.W. 39) (enclosed in special envelope (260M)).
9. Copy of Discharge Certificate (M.F.W. 39a).
10. Dispersal Certificate (C.D. 3).
11. Equipment Statement Q.M.G. Form (D.O.S. 2) and Clothing
12. Last Pay Certificate (P. 851).
13. Pay Book (M.B. 64).
14. War Service Gratuity (Form M.F.W. 2595).
15. Sundry Documents.

TORONTO, ONT.

MAR 21 1919



LIST OF DISCHARGE DOCUMENTS.

Attestation Paper, Triplicate..... Militia Form W. 23  
or Particulars of Recruit..... Militia Form W. 133  
Field Conduct Sheet..... Militia Form W. 178 or A.F.B. 122  
Casualty Form..... Militia Form W. 54 or A.F.B. 103  
Last Pay Certificate..... Militia Form W. 44  
Certificate that missing documents are unobtainable.....  
Medical History Sheet..... Militia Form B. 313 or A.F.B. 178  
Proceedings of Medical Board..... M.F.B. 227, A.F.B. 179 or A.F.A. 45  
Dental History Sheet..... Militia Form B. 465  
Medical Report..... M. F. W. 129 or D. M. S. 1375  
Regimental Conduct Sheet..... Militia Form B. 263  
Company Conduct Sheet..... Militia Form B. 263a

Group A  
Checked by No. ASJ  
Date 8 - MAR 1919

216m

Fill in Only.—Unit, Number, Rank and Name.

M. F. W. 54. (A. F. B. 103.)

# Casualty Form—Active Service.

250M.—1-16.  
H. Q. 1772-39-920.

Unit, Regiment or Corps 109th OVERSEAS BATTALION, C. E. F.

Regimental No. 25234 Rank Private Name Saunders John Edwin

Enlisted (a) 9.2.16 Terms of Service (a) D of W Service reckons from (a) 9.2.16

Date of promotion to present rank } Date of appointment to lance rank } Numerical position on roll of N. C. Os. }

Extended \_\_\_\_\_ Re-engaged \_\_\_\_\_ Qualification (b) Grocery Clerk.

Report		Record of promotions, reductions, transfers, casualties, etc., during active service, as reported on Army Form B 213, Army Form A. 36, or in other official documents. The authority to be quoted in each case.	Place	Date	Remarks taken from Army Form B. 213, Army Form A. 36, or other official documents.
Date	From whom received				

CERTIFIED CORRECT.  
12 DEC 1916  
CAN. RECORD LONDON.

		Embarked Canada	Halifax	24.4.16.	
		Disembarked England	Liverpool	31.4.16.	
4-12-16	O. C. 109th.	Proceeded overseas for service with 38th.	Witley	2-12-16	D.O Part 11-329

Outsetting  
CAPTAIN,  
ADJUTANT,  
109TH BATTALION CAN. INFANTRY

6.12.16.	C.B.D.	TAKEN ON STRENGTH 38th	Havre	6.12.16.	N. R. P.I.O. 242218, 2.16.
7.1.17.	"	Left for Unit	FIELD	7.1.17.	N. R.
14.1.17.	"	Left for Unit	FIELD	14.1.17.	B. 213. DCS.
5.4.17.	"	Left for Unit	FIELD	5.4.17.	N. R. 3550.
7.4.17.	Unit	Joined Unit	FIELD	7.4.17.	B. 213. DCS 110.
30.6.17.	"	App. Lce Corporal to Comp. Estab.	1.6.17.	1.6.17.	B213 P.I.O. 700f.

16 MAR 1917  
17 MAR 1917

(a) In the case of a man who has re-engaged for, or enlisted into Section D. Army Reserve, particulars of such re-engagement or enlistment will be entered.  
(b) e.g. Signaller, Shoeing Smith, etc., etc., also special qualifications in technical Corps duties. [P.T.O.]

*Left 725234  
Sandford J.B.*

Report		Record of promotions, reductions, transfers, casualties, etc., during active service, as reported on Army Form B 213, Army Form A. 36, or in other official documents. The authority to be quoted in each case.	Place	Date	Remarks taken from Army Form B. 213, Army Form A. 36, or other official documents.
Date	From whom received				
-1 DEC 17 15 DEC 17 5. 1. 18	382 Unit	14 days leave Reverts to Ranks at own request.	FIELD	25 NOV 17 11.12.17 20.12.17	B213 Pro. 118-15, 12, 17 B. 213. B213 + Cert. 20.3. dis 1/8.
6. 3. 18	CG. BD.	S.O.S. Com. 1/2 to Com. Lab. Pool.	Lab. Pool.	5.3.18	NR 746 KR 16276. 2020216.3.18.
Do	Do	P.O. & Lab. Pool	Field	6.3.18	871135d 18.3.18
24.3.18	do	To Lab. Command. Cdn Corps		24.3.18	NR. 1092
26 <sup>3</sup> / <sub>18</sub>	7 Cdn Area Emp Co	Joined		25 <sup>3</sup> / <sub>18</sub>	NR 1
18-4-18	aal.	Transferred to 8th bdn. area Emp Co from Cdn Labour Pool		17-4-18	19480 } PI 54 dt=25-4-18 25502/1 }
18-4-18	aal.	T.O.S. 8th bdn. area Emp Co		18-4-18	do PI 21 dt=26-4-18
22-9-18	8 carco	appointed a/cpl with pay vice a/cpl Wilson jr to 6 Engrs pool whilst employed with Cdn Corps salvage officer		17-7-18	B213 ag cans 7-1-139 24-16-3-18. Ka 2620+11 ag. S. #0. 4071(9) 11-4-18 PI 0 JB dt 20.9.18
24-9-18	aal.	Sos. 8th Carco. on transfer to 7th Carco.		24-9-18	KL 25502/5. Pr. 59 dt 9-10-18
25.9.18	-	Tos. 7th Carco.		25.9.18	Pr. 54 dt 9-10-18
19.12.18	0.11e Rcds London	S.O.S. 7 carco on transfer to England for demobilisation + posted to Cdn Gen. Depot Witley		20-12-18	R27-87-49 R2 B4/5980 12418-26822 R204 dt 26/1/9

THIS FORM WILL BE USED FOR ALL RANKS  
**MEDICAL HISTORY OF AN INVALID**

INSTRUCTIONS WHICH MUST BE READ BY MEDICAL OFFICERS

1. In using this Form the "Instructions issued for the guidance of Medical Officers serving on Medical Boards" issued by the B.P.C. and instructions issued by Militia H.Q., Ottawa, will be carefully followed.
2. The Medical Officer in charge of the case is responsible for the proper completion of Sections 1 to 17 of this Form and will obtain the signature of the invalid to the "Statement," page 3. The President of the Board of Medical Officers is responsible for the proper completion of sections reserved for recording the "Opinion of the Medical Board."
3. In answering the questions, Medical Officers will carefully obtain and record the invalid's statements concerning his condition. They will distinguish observations made by themselves from hearsay. They will distinctly state the authority for statements not resulting from their personal observation; it must be made clear whether such statements are obtained from the invalid concerned, from witnesses, or from documents, Regimental or otherwise.
4. Special care is required in answering question 9. Read the questions carefully. All questions must be answered.
5. If space provided under any section is insufficient add another sheet. Such sheets must be initialled by the Medical Board.
6. A note will be made of attached papers by the Medical Board under the section "Opinion of Medical Board."
7. Under no circumstances may information other than that in sections 7, 8, 9 and 10 be communicated to the invalid, directly or indirectly.
8. The nomenclature of diseases must be followed, if possible, as described in "List of Diseases" printed in the order in which they appear in the Annual Report on the Health of the Army, published in London (1915), by Messrs. Harrison & Sons.

STATION..... WITHEV. ..... DATE..... 8/2/19.

1 (a) Unit..... GEN DEPOT. (b) Regimental No..... 725234. (c) Rank..... CPL.  
 (d) Surname..... SANDFORD. (e) Christian name..... JOHN. EDWIN.  
 (f) Home address..... LINDSAY. GNT.  
 (g) Next of Kin..... MRS. SANDFORD. (h) Relationship..... WIFE  
 (i) Address of Next of Kin..... Same

2. Age last birthday..... 46. Date of birth..... 26/11/72.

3. Enlistment, or Appointment (if an Officer) (a) Place..... LINDSAY. (b) Date..... 9/2/16.

4. Personal description:

(a) Height..... 5-7. (b) Weight..... 120. (c) Complexion..... Fair.  
(stripped)

(d) Colour of hair..... L. Brown (e) Colour of eyes..... Grey. (f) Identification marks, Scars, etc. ....

Vac. Marks L. F. Arm.

5. Former trade or occupation..... CLERK.

6. Service (The information should be secured from personal documents, but if documents are not available the invalid's statement may be taken and note must be made to that effect. Periods of service in Canada, England, France or elsewhere should be noted).

	Years	Days

	PERIODS	
	From	To
Canada.....	<u>9/2/16.</u>	<u>10/9/16.</u>
England.....	<u>1/8/16.</u>	<u>2/12/16</u>
France or other theatres of War.....	<u>2/12/16.</u>	<u>20/1/18.</u>

7. Original disease, or injury..... TRENCH FEVER

(a) Date of origin..... Feb to Apr. 1917 (b) Place of origin..... Vimy

(c) Cause..... Infection

8. Present disability— (Here state the exact nature of the disability resulting from the disabling conditions: e.g. (a) Weakness—slight, moderate, marked, etc; (b) Loss, complete or partial, of an organ or member, or of its functions; (c) Necessity for rest of the body, or of some of its parts, for therapeutic reasons; (d) Any other restrictions in choice of occupation.)

(Debility) with necessity for rest

9. Present condition— (a) (Before completing this section the invalid should be stripped, and subjected to a thorough physical examination. Important, to be a full description of the present disabling condition, or conditions only. "History" must be recorded in Section 10. Describe all abnormalities, anatomical and functional, contributing to present disability; objective findings to be stated first, then subjective findings.)

Exam shows - poorly nourished and slightly anaemic. Heart normal. Lungs: - show numerous moist rales at left base, and a few in left apex. Expansion chest poor. Pulse 90 regular. Sputum Analysis (Feb 12-19) "No T.B. found" Capt Garofalo

Complaints { i. dyspnoea on moderate exertion  
ii. weakness  
iii. nocturia  
iv. dry cough.

(b) Has the invalid now any affection of the following systems, not described in Section 9 (a) above? (Answer Yes or No.—if the answer to any part is Yes, give a brief description of the present condition.)

Nervous System... no Cardio-Vascular System... no Genito-Urinary System... no  
Special Senses... no Respiratory System... no Integumentary System... no  
Disturbances of Mentality... no Digestive System... no Muscular System... no  
Osseous and Joint Systems... no Any other general condition... no

1020  
acid  
no alb  
no sugar

10. (a) History (of the condition referred to in Section 9 (a).)

states: Was in France 25 mos with 38 B<sup>2</sup> + 8 Area Eng. Co. Had trench fever in Feb + April 1917, but was never in hospital the first time. Laid up 1 month at base. Never wounded, Boarded B<sub>2</sub> (Feb 1918)



10.—(b) (Here give a complete history, as obtained from invalid, with dates of origin, of any affection from which the invalid, has suffered either prior to or since enlistment, and not included in Section 10 (a).)

Sprained Rt ankle (Aug 1917) in France.  
Complains of weakness in ankle.  
No objective signs seen

(c) (Here give a description of wounds, scars and deformities.)

none

11.—(a) Did the disabling condition have its origin before enlistment?

no

(b) If so, has it been aggravated by Service? (If aggravated, give a description, as far as it is possible to do so, of the disabling condition at time of enlistment.)

na

12. Was the disability caused, or aggravated; (a) by intemperance, or improper conduct; or (b) by unreasonable refusal to accept treatment?

a) no b) no

The regimental documents will be referred to.

(If the answer is in the affirmative, state in percentages, to what extent the patient is incapacitated by that causation or aggravation. In answering this question, conduct sheets should be considered. If treatment has been refused, the circumstances surrounding the refusal should be described on page 4.)

13. What is the probable duration, in months, of the disability or of each of the disabling conditions, if there is more than one?

6-12 mo

14. Treatment (Case reports, general or special, should be secured and attached where possible.)

na

15. Is further treatment in hospital, convalescent home, etc., likely to be of material benefit? *Yes*

(If the answer is "yes" state nature of treatment required and probable duration)

Rest & diet

16. Can the former trade or occupation be resumed? *no*

(If not, briefly state why)

17. Recommendations

*E. Wershof Capt amc*  
Medical Officer by whom the case is brought forward.

STATEMENT OF THE INVALID

(Sections 7, 8, 9 and 10 are to be read to the invalid and either "satisfied" or "not satisfied" struck out).

I, the undersigned, *J. E. Sanford* have heard the description of my disability and present condition read, and am satisfied (or not satisfied) with it. (If dissatisfied, statement should follow.)

I complain in addition of

*J. E. Sanford* Rank. *1st Lt.*  
Signature of invalid examined.

ate, for  
ort-  
tion  
ative  
ed  
+  
rous  
B.  
artin  
1020  
acid  
no alb  
no sup  
tal  
ded

OPINION OF THE MEDICAL BOARD

18. Does the Board concur with the preceding report? If not, give differing opinions, with reasons, quoting the number of the answer criticised.

*Yes.*

19. Is the invalid fit for

- (a) General service, (Category A) (Yes or No.)
- (b) Service abroad, not general service, ( " B) (Yes or No.)
- (c) Home service (Canada only), ( " C) (Yes or No.)
- (d) Temporarily unfit. ( " D) (Yes or No.)
- (e) Unfit for service in Categories A, B and C ( " E) (Yes or No.)

20. It is certified that the invalid

- (a) Does require treatment. (Give the nature of the condition and of the treatment required and its probable duration.)
- (b) Does not require treatment.
- (c) Should pass under his own control.
- (d) Should not pass under his own control. (Strike out condition not applicable.)

*Should be admitted to hospital & return to Canada for re-investigation  
w/ to T. B.*

21. It is recommended that the invalid be discharged. (When not for discharge add special recommendation.)

*patient be repatriated to Canada in ordinary transport*

Before signing the President of the Medical Board will read the statement signed by the invalid and differing opinions regarding Sections 7, 8, 9 and 10, as recorded in Section 18, to the invalid and if no change is indicated, will initial the statement. If, as a result of differing opinions regarding Sections 7, 8, 9 and 10 only, recorded in Section 18, the invalid is dissatisfied with the statement previously made, remarks of the Medical Board will be added here.

PLACE

*Witley, Eng*

DATE

*13-2-19*

*[Signature]*  
President.  
*[Signature]*  
Members

TO BE COMPLETED WHEN TREATMENT IS REFUSED

I, the undersigned.....understand the nature of the treatment which it is recommended that I should undergo and refuse to accept it.

Witness.....

Signed.....

Should the refusal of the invalid to accept treatment appear to be unreasonable, or should he decline to sign this statement the Board of medical officers should so state.

PLACE.....

DATE.....

APPROVED BY

*[Signature]*  
Assistant Director of Medical Services.

APPROVED BY

Director-General of Medical Services.

